

Exporting Your Voice Files onto a USB Drive

1. Start **Dragon**

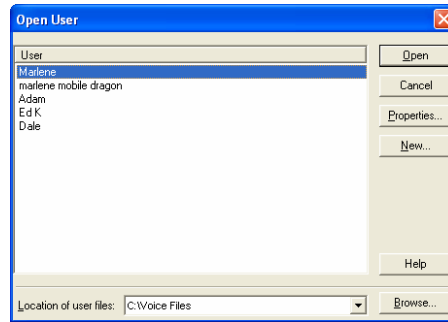

2. Click **Cancel** to close this box.
3. Click **NaturallySpeaking** on the menu at the top of the screen.

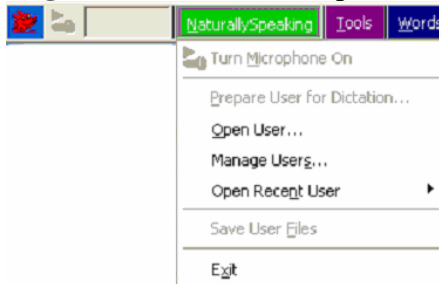

4. Click **Manage Users...**

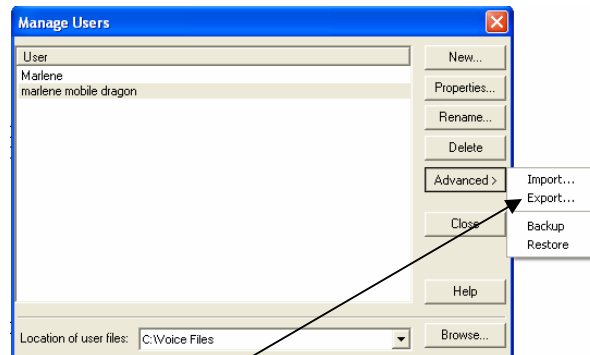

5. Click **Advanced**, then **Export**
6. Click **Browse**
7. Click the [+] to the left of **My Computer**.
8. Click the drive with your USB – Removable Disk in it (for example: D: or E:).
9. Click **OK**.

Importing your voice files into Dragon

1. Start **Dragon**

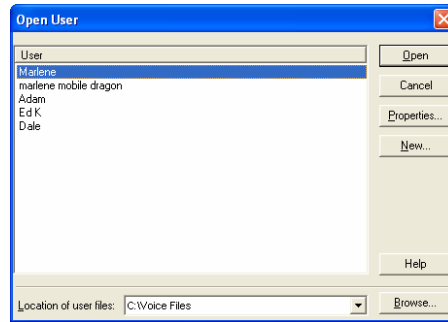

2. Click **Cancel** to close this box.

3. Click **NaturallySpeaking** on the menu at the top of the screen.

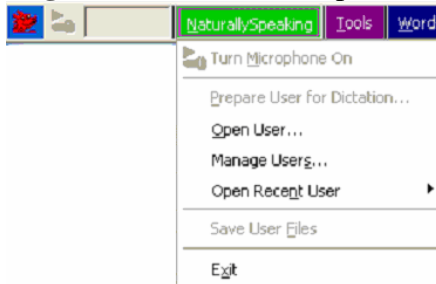

4. Click **Manage Users...**

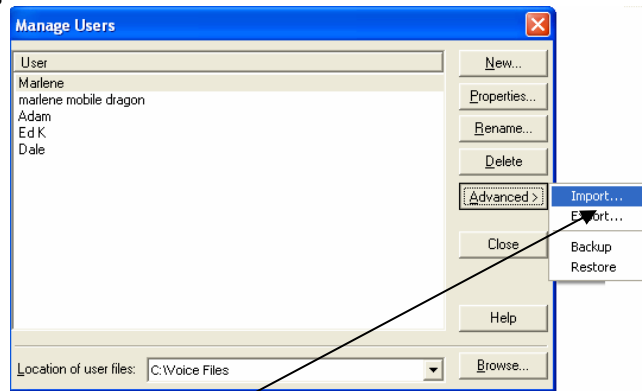

5. Click **Advanced**, then **Import**

6. Click **Browse**

7. Go to the drive with your voice files on it (for example: D: or E:), and find your name.

8. Click on your name and click **OK**.